

TEDDY THE TOAD

Composed and Arranged by
NEAL HEFTI

Conductor

(LAZY SWING) ♩ = 120
12 BARS = 24 SECONDS

- Staff 1:** Features a piano solo with notes marked with accents. Annotations include "TRAPS" and "Piano Solo".
- Staff 2:** Starts with a circled letter "A" and contains a saxophone line. Annotations include "TRAPS SXS" and "TRAPS Sx ONLY IN BARS".
- Staff 4:** Shows a piano part with a first ending bracket labeled "1. PIANO". Annotations include "TRAPS" and "TRAPS CLASH?".
- Staff 5:** Features a circled letter "B" and a saxophone line. Annotations include "TRAPS SXS" and "TRAPS BARS".
- Staff 6:** Continues the saxophone line. Annotations include "SAXS TRAPS" and "SAXS TRAPS".
- Staff 7:** Shows a piano part with the instruction "NOT TOO HEAVY". Annotations include "TRAPS TENORS" and "SAXS".

Copyright (c) 1958 by NEAL HEFTI MUSIC, INC.
This arrangement Copyright (c) 1963 by NEAL HEFTI MUSIC, INC. 57 W. 56 St. N.Y.
International Copyright Secured All Rights Reserved Printed in U.S.A.

Conductor

- Staff 4:** Saxs (EDEF), ml. Includes a circled letter 'D'.

TEDDY THE TOAD

Composed and Arranged by
NEAL HEFTI

1st Eb ALTO SAXOPHONE

LAZY SWING J = 120

Copyright (c) 1958 by NEAL HEFTI MUSIC, INC.
This arrangement Copyright (c) 1963 by NEAL HEFTI MUSIC, INC., 57 W. 56 St. N.Y.
International Copyright Secured All Rights Reserved Printed in U.S.A.

DB 102

1st Eb ALTO SAXOPHONE

C

D

Soli (Easy)

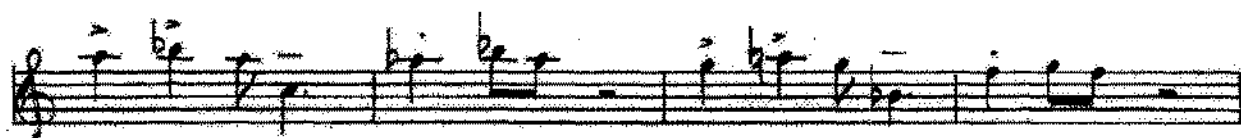

E

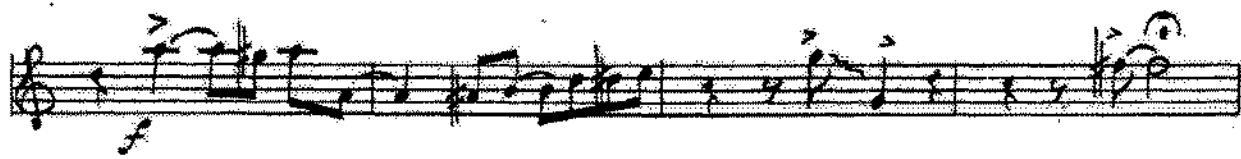

TEDDY THE TOAD

Composed and Arranged by
NEAL HEFTI

2nd E♭ALTO SAXOPHONE

LAZY SWING ♩ = 120

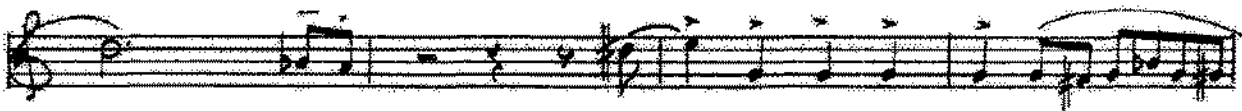
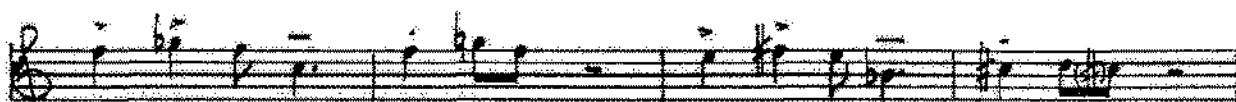
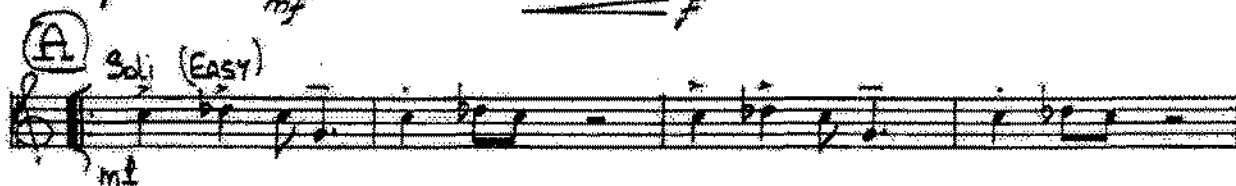
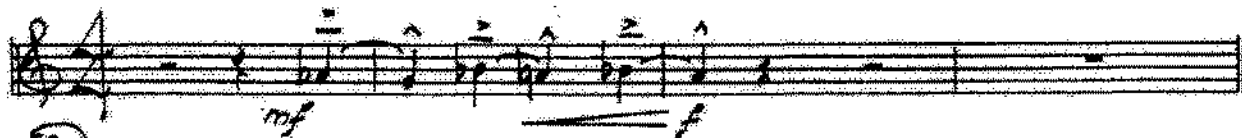

Copyright © 1958 by NEAL HEFTI MUSIC, INC.
This arrangement Copyright © 1963 by NEAL HEFTI MUSIC, INC. 57 W. 56 St. N.Y.
International Copyright Secured All Rights Reserved Printed in U.S.A.

2nd E♭ALTO SAXOPHONE

③

fz

fz

fz

④ Solo (E♭)

mf

mf

f

⑤

f

f

TEDDY THE TOAD

Composed and Arranged by
NEAL HEFTI

1st B \flat TENOR SAXOPHONE

LAZY SWING ♩ = 120

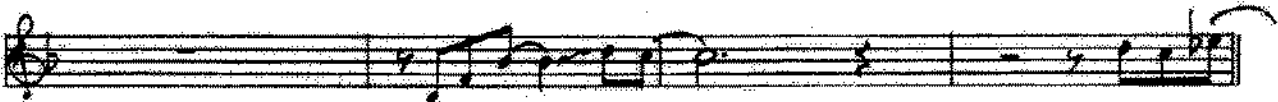
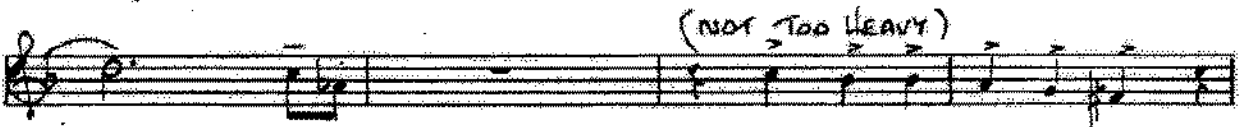
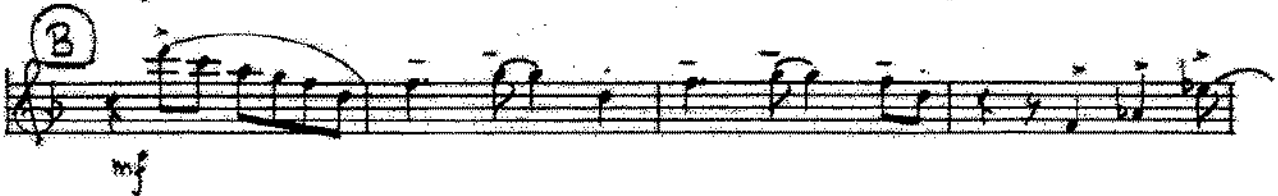
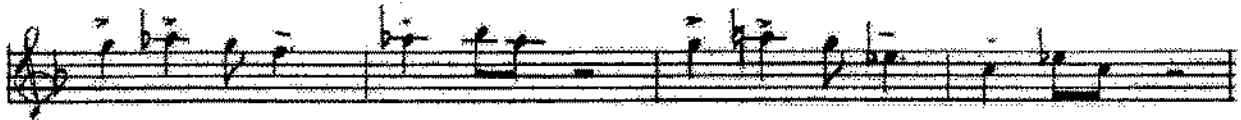
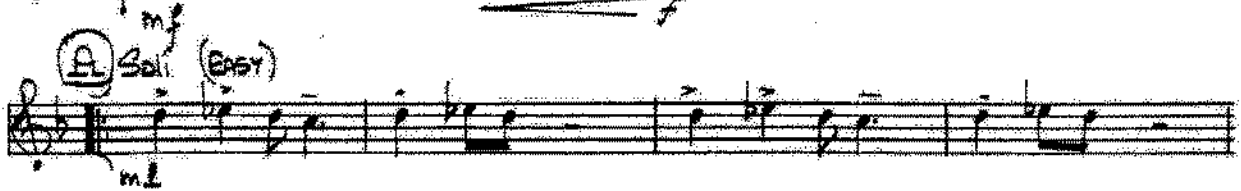

Copyright (c) 1958 by NEAL HEFTI MUSIC, INC.
This arrangement Copyright (c) 1963 by NEAL HEFTI MUSIC, INC. 57 W. 56 St. N.Y.
International Copyright Secured All Rights Reserved Printed in U.S.A.

1st B \flat TENOR SAXOPHONE

(C)

(D) Solo (Easy)

(E)

TEDDY THE TOAD

Composed and Arranged by
NEAL HEFTI

2nd B♭ TENOR SAXOPHONE

LAZY SWING ♩ = 120

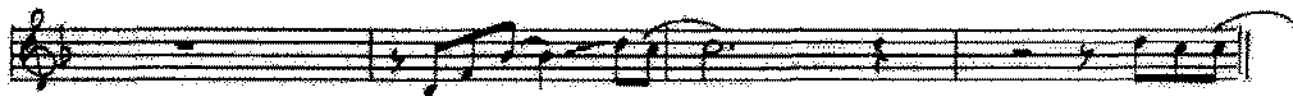
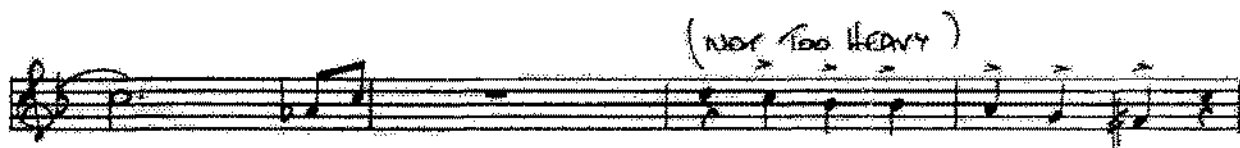
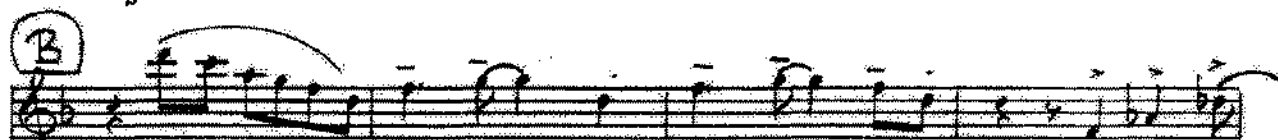
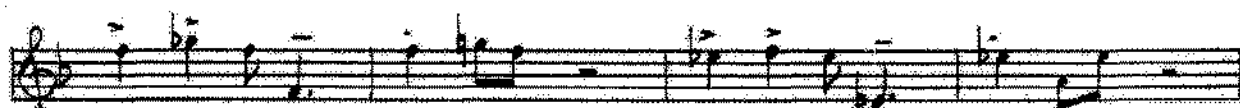

Copyright (c) 1958 by NEAL HEFTI MUSIC, INC.
This arrangement Copyright (c) 1963 by NEAL HEFTI MUSIC, INC. 37 W. 56 ST. N.Y.
International Copyright Secured All Rights Reserved Printed in U.S.A.

2nd B \flat TENOR SAXOPHONE

TEDDY THE TOAD

Composed and Arranged by
NEAL HEFTI

E♭ BARITONE SAXOPHONE

LAZY SWING 1 = 120

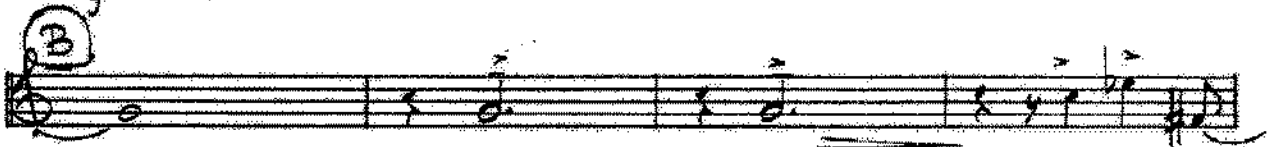
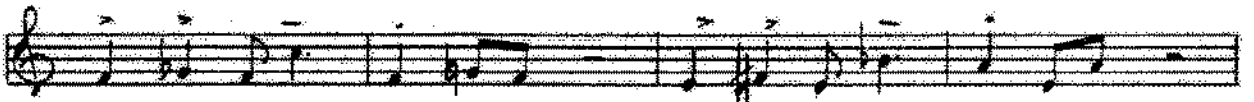

Copyright (c) 1958 by NEAL HEFTI MUSIC, INC.
This arrangement Copyright (c) 1963 by NEAL HEFTI MUSIC, INC. 57 W. 56 St. N.Y.
International Copyright Secured All Rights Reserved Printed in U.S.A.

E♭ BARITONE SAXOPHONE

©

© Soli (Easy)

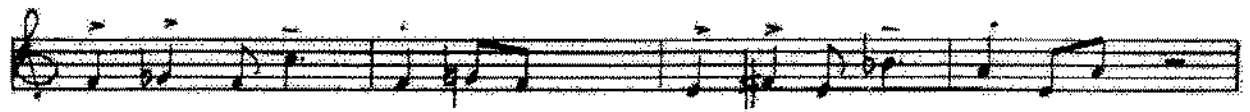

©

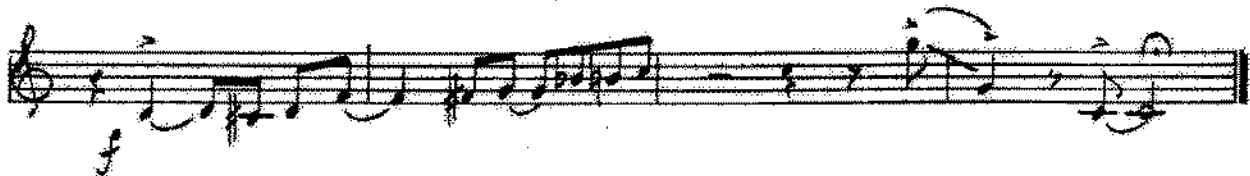

TEDDY THE TOAD

Composed and Arranged by
NEAL HEFTI

1st TRUMPET in B \flat

LAZY SWING $\text{♩} = 120$

- Staff 2:** Marked with a circled 'A' and the instruction 'PLAY 2ND TIME ONLY'.
- Staff 3:** Contains the instruction 'OPEN' and 'PLAY BOTH TIMES'.
- Staff 4:** Features a first ending bracket labeled '1' with the instruction 'CUE MUTE' and a second ending bracket labeled '2'. A circled 'B' is placed at the end of the second ending. Dynamics include *mf* (mezzo-forte).
- Staff 5:** Includes the instruction 'HAND' and the vocalization 'wa wa wa'. A circled 'C' is at the end. Dynamics include *fz* (forzando).
- Staff 6:** Dynamics include *f* (forte).
- Staff 7:** A circled 'D' is at the end. Dynamics include *fz*.
- Staff 8:** A circled 'E' is at the end. Dynamics include *f*.
- Staff 9:** Dynamics include *f*.

Copyright (c) 1958 by NEAL HEFTI MUSIC, INC.
This arrangement Copyright (c) 1963 by NEAL HEFTI MUSIC, INC. 57 W. 56 St. N.Y.
International Copyright Secured All Rights Reserved Printed in U.S.A.

TEDDY THE TOAD

Composed and Arranged by
NEAL HEFTI

2nd TRUMPET in B \flat

LAZY SWINGS $\text{♩} = 120$

- Staff 1: Initial melodic line with accents.
- Staff 2: Section marker 'A' with the instruction 'PLAY 2ND TIME ONLY'.
- Staff 3: Section marker 'OPEN' and 'PLAY BOTH TIMES'.
- Staff 4: Section marker 'B' with 'CUE NOTE' and 'mf' dynamics.
- Staff 5: Section marker 'HAND' with 'WA WA WA' and 'f' dynamics.
- Staff 6: Section marker 'C'.
- Staff 9: Final melodic line.

Copyright (c) 1958 by NEAL HEFTI MUSIC, INC.
This arrangement Copyright (c) 1963 by NEAL HEFTI MUSIC, INC., 57 W. 56 St. N.Y.
International Copyright Secured All Rights Reserved Printed in U.S.A.

TEDDY THE TOAD

Composed and Arranged by
NEAL HEFTI

3rd TRUMPET in B \flat

LAZY SWING $\downarrow = 120$

- Staff 2: A circled 'A' with the instruction "PLAY 2ND TIME ONLY".
- Staff 3: A circled "OPEL" and the instruction "PLAY BOTH TIMES".
- Staff 4: A circled "CUT MORE" and a circled "B".
- Staff 5: A circled "HAND" and the instruction "WA WA WA" with a circled "C".
- Staff 6: A circled "D".
- Staff 7: A circled "E".

The notation includes various rhythmic values, slurs, and dynamic markings such as *mf* and *f*.

Copyright (c) 1953 by NEAL HEFTI MUSIC, INC.
This arrangement Copyright (c) 1953 by NEAL HEFTI MUSIC, INC. 57 W. 56 St. N.Y.
International Copyright Secured - All Rights Reserved - Printed in U.S.A.

TEDDY THE TOAD

Composed and Arranged by
NEAL HEFTI

4th TRUMPET in B \flat

LAZY SWING $\text{♩} = 120$

Copyright © 1958 by NEAL HEFTI MUSIC, INC.

This arrangement Copyright © 1963 by NEAL HEFTI MUSIC, INC. 57 W. 56 ST. N.Y.

TEDDY THE TOAD

Composed and Arranged by
NEAL HEFTI

1st TROMBONE

LAZY SUNNIE ♩ = 120

(A) *Soli* (EASY) *mf*

1 2

(B)

Sax LEAP

(not too heavy)

(HAND) wa wa wa (C)

(D) *Soli* (EASY) *mf*

(E)

Copyright (c) 1958 by NEAL HEFTI MUSIC, INC.
This arrangement Copyright (c) 1963 by NEAL HEFTI MUSIC, INC. 57 W. 36 St. N.Y.
International Copyright Secured All Rights Reserved Printed in U.S.A.

TEDDY THE TOAD

Composed and Arranged by
NEAL HEFTI

2nd TROMBONE

LAZY SWING ♩ = 120

Copyright (c) 1958 by NEAL HEFTI MUSIC, INC.
This arrangement Copyright (c) 1963 by NEAL HEFTI MUSIC, INC. 37 W. 56 St. N.Y.
International Copyright Secured All Rights Reserved Printed in U.S.A.

TEDDY THE TOAD

Composed and Arranged by
NEAL HEFTI

3rd TROMBONE

LAZY SWING ♩ = 120

(A) *mf* Soli (Easy)

Copyright (c) 1958 by NEAL HEFTI MUSIC, INC.
This arrangement Copyright (c) 1963 by NEAL HEFTI MUSIC, INC. 87 W. 56 St. N.Y.
International Copyright Secured All Rights Reserved Printed in U.S.A.

TEDDY THE TOAD

Composed and Arranged by
NEAL HEFTI

4th TROMBONE

LAZY SWING ♩ = 192 (LOWER NOTES ARE FOR BASS TROMBONE)

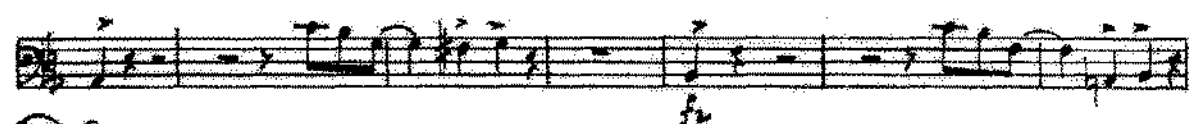
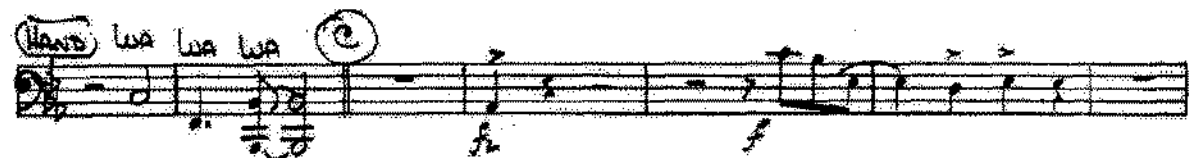
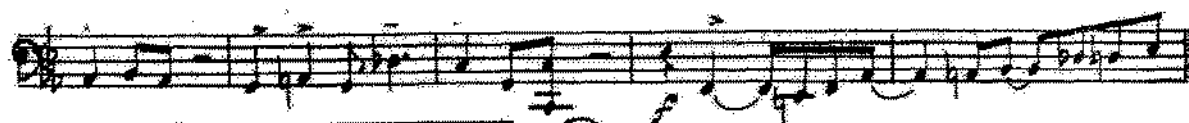

Copyright (c) 1958 by NEAL HEFTI MUSIC, INC.
This arrangement Copyright (c) 1963 by NEAL HEFTI MUSIC, INC. 57 W. 56 St. N.Y.
International Copyright Secured All Rights Reserved Printed in U.S.A.

TEDDY THE TOAD

Composed and Arranged by
NEAL HEFTI

PIANO

LAZY SWING $\text{♩} = 120$

Copyright (c) 1958 by NEAL HEFTI MUSIC, INC.
This arrangement Copyright (c) 1963 by NEAL HEFTI MUSIC, INC. 57 W. 56 St. N.Y.
International Copyright Secured. All Rights Reserved. Printed in U.S.A.

PIANO

©

©

TEDDY THE TOAD

Composed and Arranged by
NEAL HEFTI

BASS

LAZY SWING $\text{♩} = 120$

TEDDY THE TOAD

Composed and Arranged by
NEAL HEFTI

DRUMS

LAZY SWING $\downarrow = 120$

Copyright (c) 1958 by NEAL HEFTI MUSIC, INC.
This arrangement Copyright (c) 1963 by NEAL HEFTI MUSIC, INC. 57 W. 56 St. N.Y.
International Copyright Secured. All Rights Reserved. Printed in U.S.A.